State of Wyoming Corner Record

(In compliance with the ***CORNER PERPETUATION AND FILING ACT****, Wyoming Statutes, 1997 Section 33-29-140 et. seq., and the Rules and Regulations of the Board of Professional Engineers and Professional Land Surveyors)*

Reverse side of this form may be used if more space is needed.

Record of original survey and citation of source of historical information (if corner is lost or obliterated). Description of corner monumentation evidence found and/or monument and accessories established to perpetuate the location of this corner. Sketch of relative location of monument, accessories, and reference points with course and distance to adjacent corner(s) (if determined in this survey). Method and rationale for reestablishment of lost or obliterated corner.

RECORD: NO RECORD.

RECP #: 867359
RECORDED 12/28/2023 AT 2:52 PM BK# 2862 PG# 516
Debra K. Lee, CLERK OF LARAMIE COUNTY, WY PAGE 1 OF 1

MONUMENT FOUND: FOUND NOTHING.

MONUMENT SET: SET A 3 ¼" ALUMINUM CAP ON A 24" X ⅝" REBAR MARKED AS NOTED BELOW.

REFERENCES: SET MAG NAIL IN POWER POLE.

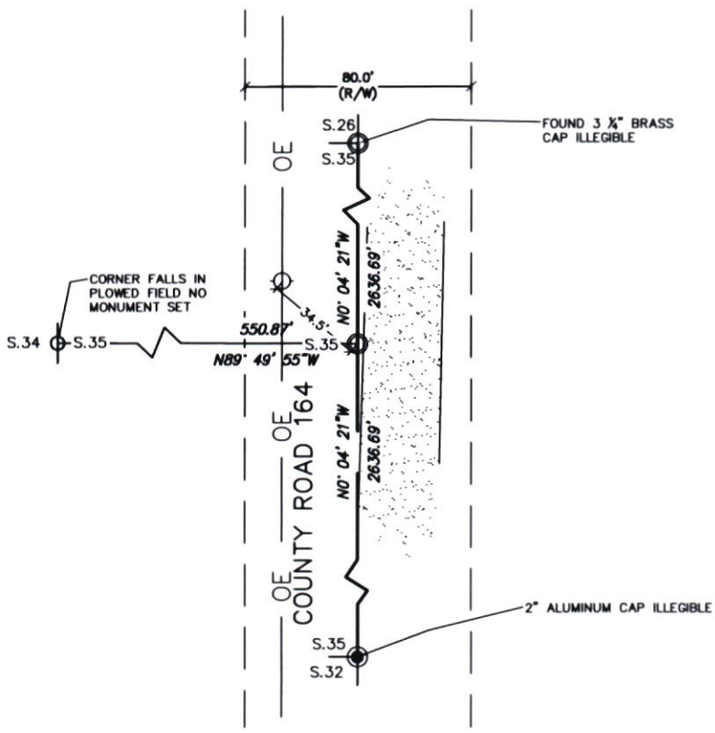

Date of Field Work: 09/08/14 *Office Reference:* 2-14267

Monument Inscription

Cross Index Plat

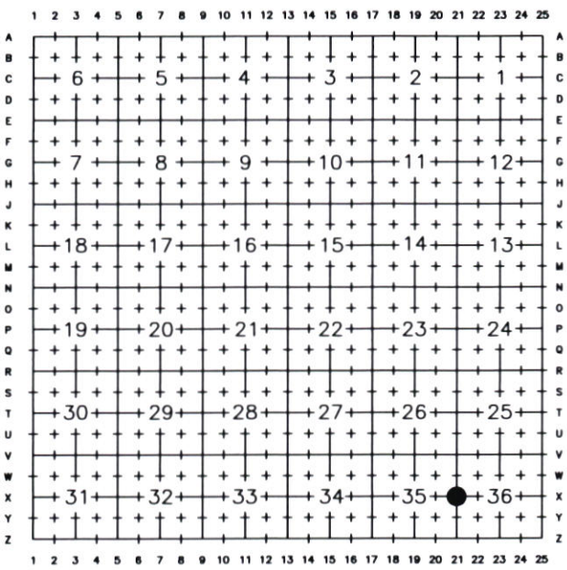

Firm/Agency, Address

STEIL SURVEYING SERVICES LLC
1102 WEST 19th STREET
CHEYENNE WY 82001

Telephone Number: (307) 634-7273

This corner record was prepared by me or under my direction and supervision.

SEAL & SIGNATURE

Professional Land Surveyor
JEFFREY B. JONES
5910
Date 8/15/14
WYOMING

Corner Name East 1/4 Corner *Section* 35, *T* 18 *N, R* 60 *W, 6th P.M.* *Cross-Index No.:* X-21

County: LARAMIE *Wyoming*

SBRPEPLS/PLSW: March 1994; PLSW January 1998